



**Notes**  
 Do not scale from this document, unless for the purposes of planning applications where a scale bar is provided. Refer to figured dimensions only. All dimensions to be verified on site prior to construction. Report all discrepancies or ambiguities to the Document Originator immediately. This document is to be read in conjunction with relevant documents, drawings and standards.

**AWW Site Plan Key**  
 — SCHOOL SITE BOUNDARY

- Departments**
- Basic Teaching
  - Circulation
  - Halls, studios and dining
  - Kitchen Facilities
  - Learning Resource Areas
  - Staff and Administration
  - Storage
  - Toilet and Personal Care

Rev	Date	Notes	Dm	Chkd
P06	13/07/23	Issued for Consultation & Pre App	KS	JF
P05	11/07/23	Revised following ISG & Client Comments	KS	JF
P04	27/06/23	Site plan updated to reflect ISG comments	KS	JF
P03	27/06/23	Site plan updated to reflect comments from MEP & Highways engineer	KS	JF

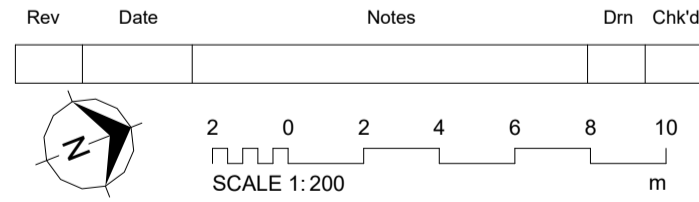

Document Originator: **AWW** Client: **ISG**

London 106 Weston Street, SE1 3QB 020 7160 6000  
 Plymouth East Quay House, PL4 0HX 01752 261 282  
 Bristol pivot + mark, 48-52 Baldwin Street, BS1 1QB 0117 923 2335

RIBA Chartered Practice [www.aww-uk.com](http://www.aww-uk.com)

Client: **ISG**

AWW Project Number: **4669** Project Stage: **Stage 2**

Project Title: **Melksham 1FE School**  
 Pathfinder Way, Bowerhill, Melksham

Title: **Proposed Ground Floor Context Plan**

Scale @ A1 Document Status: **S2 - Suitable for Information**

Project	Origin	Volume	Level	Type	Role	Number	Rev
4669	AWW	XX	XX	D	A	0101	P06