

The use of this data by the recipient acts as an agreement of the following statements:  
 Do not use this data if you do not agree with any of the following statements:  
 Ryder Architecture has co-ordinated relevant information received from third parties, but are not responsible for the content of the information received from others.  
 The controlled version of this drawing should be viewed in DWG or PDF format not DWG or other formats. All prints of this drawing must be made in full colour.  
 Where this drawing has been based upon Ordnance Survey data, it has been reproduced under the terms of Flyder Licence No. 100000144. Reproduction of this drawing in whole or in part is prohibited without the prior permission of Ordnance Survey.  
 Do not scale the drawing. Use figured dimensions in all cases. Check all dimensions on site. Report any discrepancies in writing to Flyder before proceeding.



4 North Elevation  
1:100



1 South Elevation  
1:100

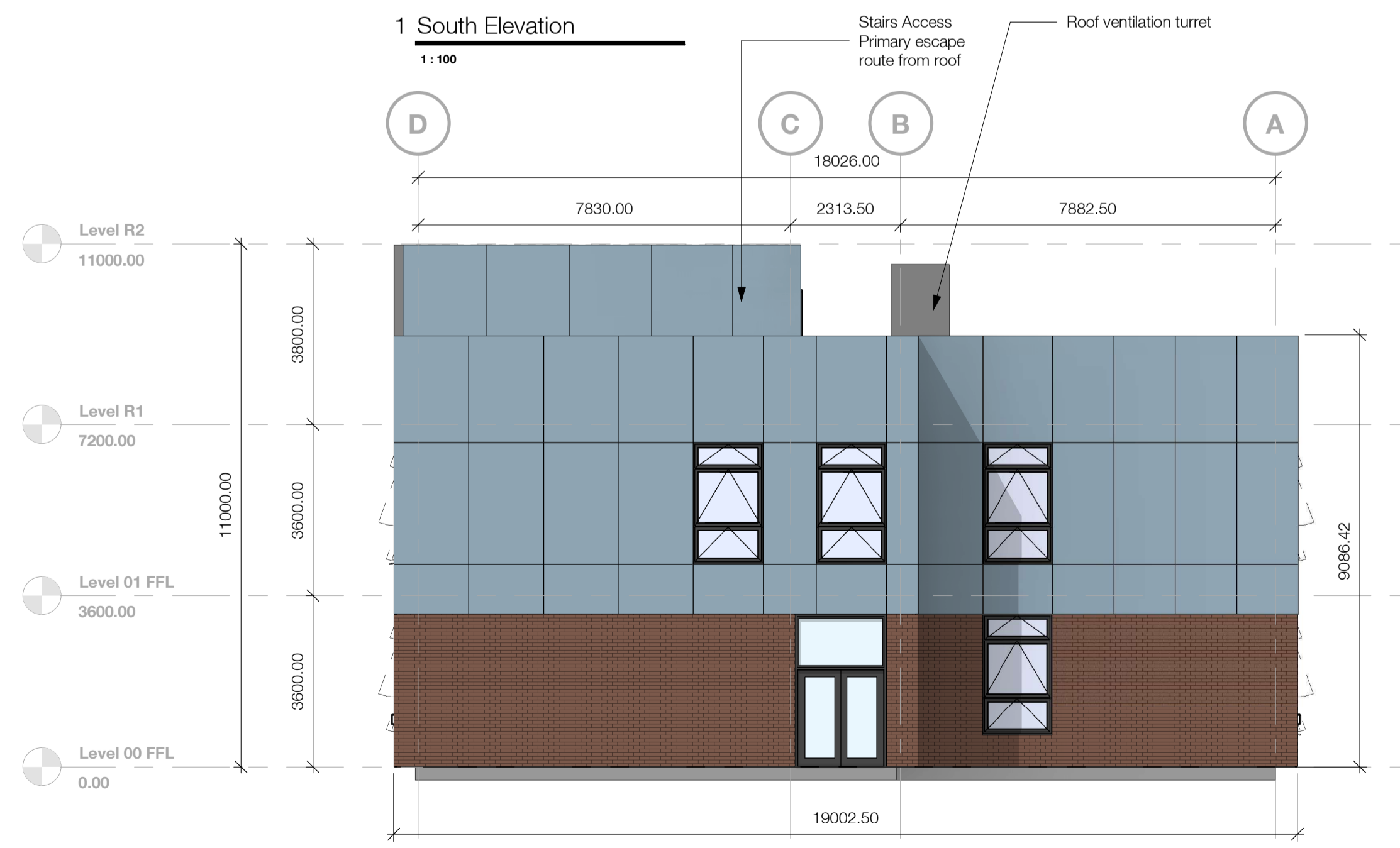

2 East Elevation  
1:100

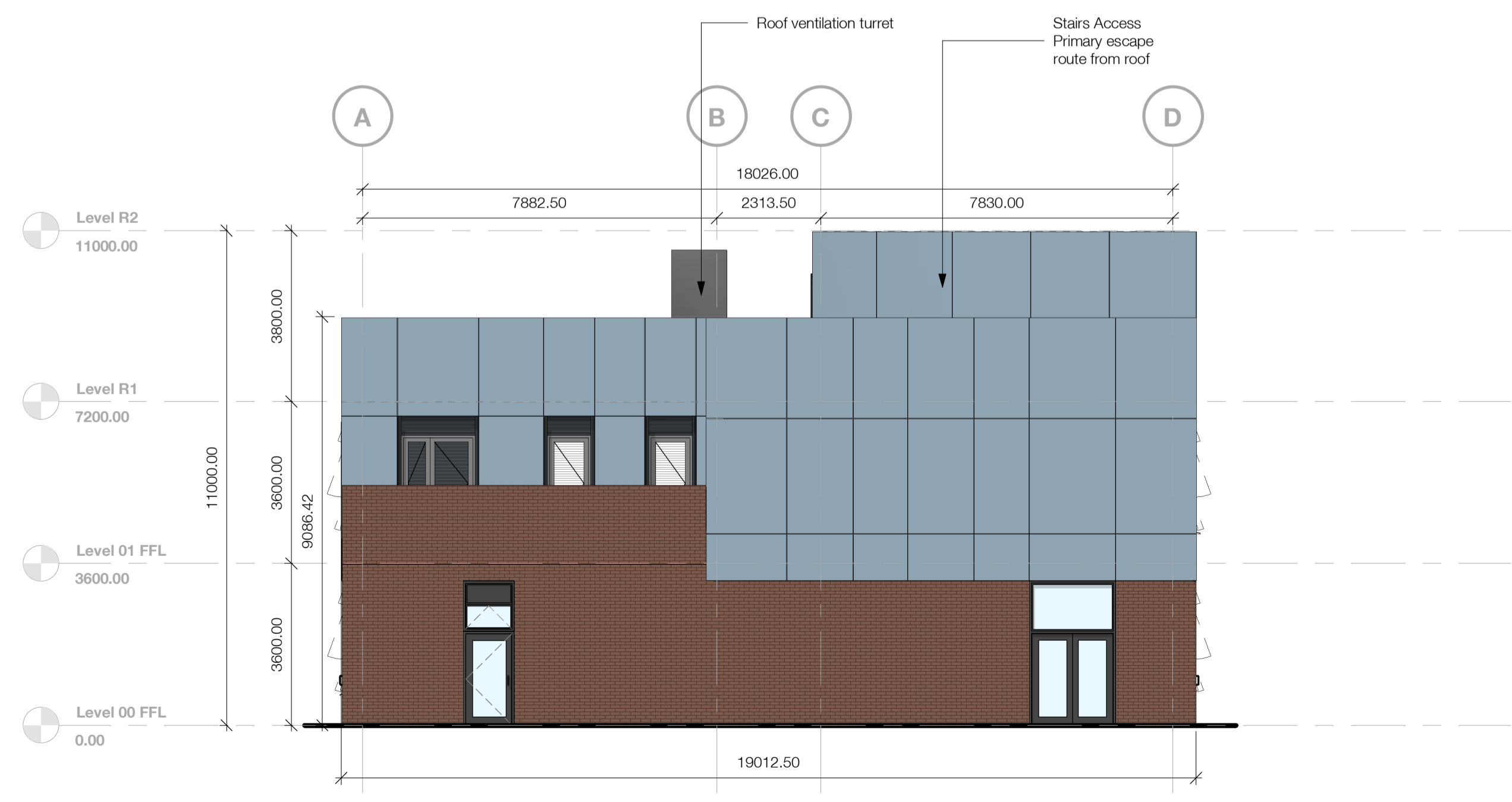

3 West Elevation  
1:100

Rev	Description	Drawn	Checked	Date
P3	Revised for Pre-app	TGR	AYO	08/08/23
P2	Issued for Pre-app	WFR	AYO	14/07/20
P1	CEM 2	ACH	RWM	23/06/23

**Subsidiary**  
For Review & Comment

**Project**  
Bowmer + Kirkland  
Ringway Primary School  
Ringway, Choppington NE62 5YP

**Drawing**  
GA Elevations

Drawing Number	Project ID	Originator	Zone	Level	Type	Role	Number
11246-00	SRP1076	- RYD	- 01	- ZZ	- D	- A	- 3600

Project Number	Scale at A1	Status	Revision
11246-00	1 : 100	S3	P3