

Notes:  
 Approval/Particulars on the information shown should be obtained prior to being used as a basis for any contract.  
 Drawing based on Ordnance Survey data and is subject to a full line & level survey.  
 This drawing has been prepared subject to the following:  
 1. Planning Approval  
 2. Building Regulator Approval  
 3. Fire Officers Approval  
 4. Highways Approval  
 5. Enquiries on location of Statutory Utilities services & equipment.  
 Contractors to check dimensions and notify any discrepancies or errors to the company immediately.  
 Work to figured dimensions only. Do not scale.  
 © All Rights Reserved.

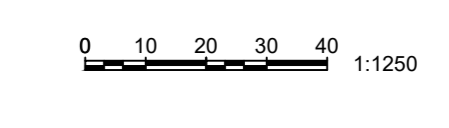
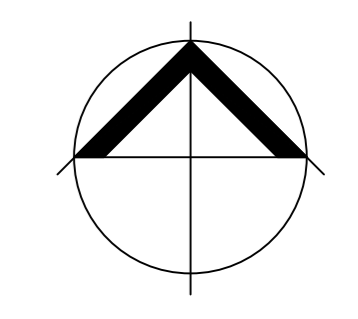

Rev	Date	Description	Drawn	Checked

**Architectural Consultants**  
 Studio 2, Chevin Mill  
 Leeds Road  
 Otley LS21 1BT  
 Tel: 01943 468 438  
 info@pwaconsultants.com  
 www.pwaconsultants.com

Client: **north east autism society**  
 Project: **New Warlands Farm  
 Holmeside, Edmondsley,  
 County Durham, DH7 6EX**  
 Title: **Location Plan**  
 Drawn: MS  
 Checked: LP  
 Scale: 1:1250@A0 Date: Dec'21 Status: Planning